MOSSVALE

4 | 2 | 2 | 12.5

DIAMOND SERIES

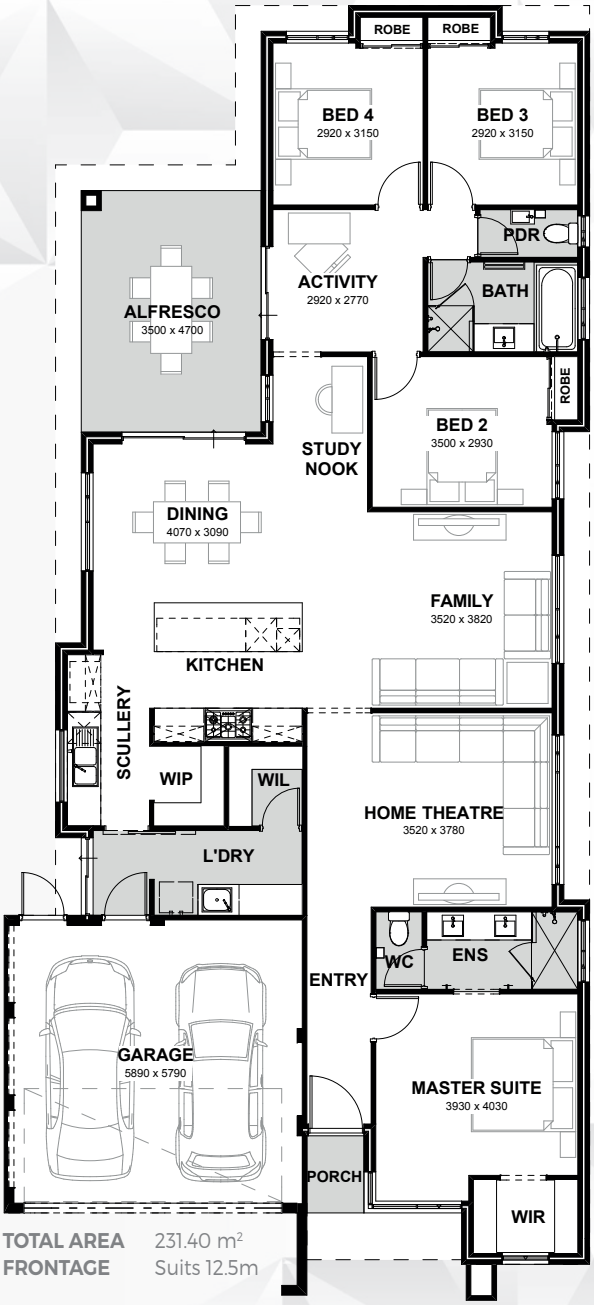

TOTAL AREA 231.40 m²
FRONTAGE Suits 12.5m

Inspired by and based upon our award winning display home, the Diamond Series Mossvale has been designed with modern living in mind. The home exudes style in this glamorous four-bedroom, two-bathroom home with an abundance of living space.

INCLUSIONS

- Ducted reverse cycle air conditioning
- 31c high ceilings to living and alfresco
- Internal brick wall with drywall lining system
- Feature recess ceiling to home theatre or master bedroom
- 1200mm wide front entry door if applicable
- Silestone benchtops throughout
- 900mm Bosch or Ilve kitchen appliances
- Overhead cupboards to kitchen
- Semi framed shower doors and screen with hobless shower
- Polished edge slimline frame mirror over vanities
- Inset trough to laundry
- NBN structured cabling package and 10 LED downlights

9263 4450 | endeavourhomes.com.au

Images for illustration purposes only

ENDEAVOUR HOMES